

FACCIATA NORD 1:100

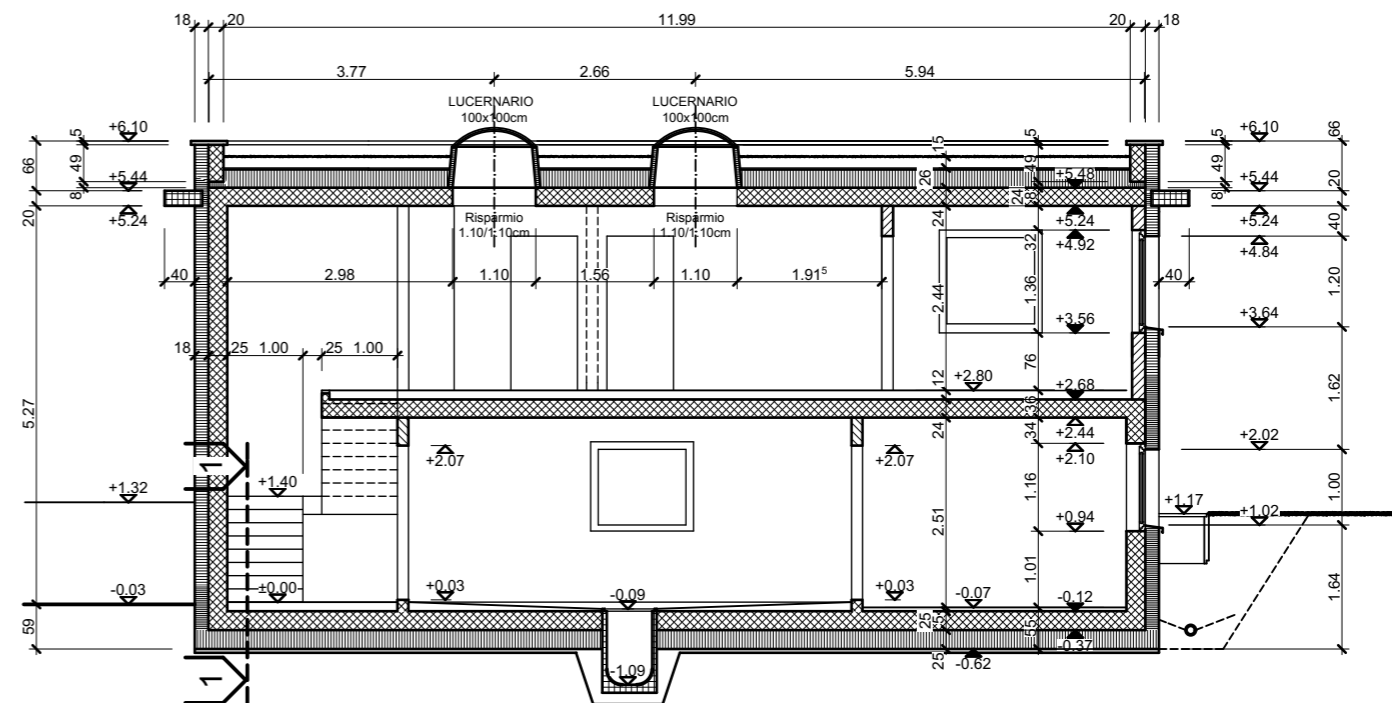

SEZIONE B-B 1:100

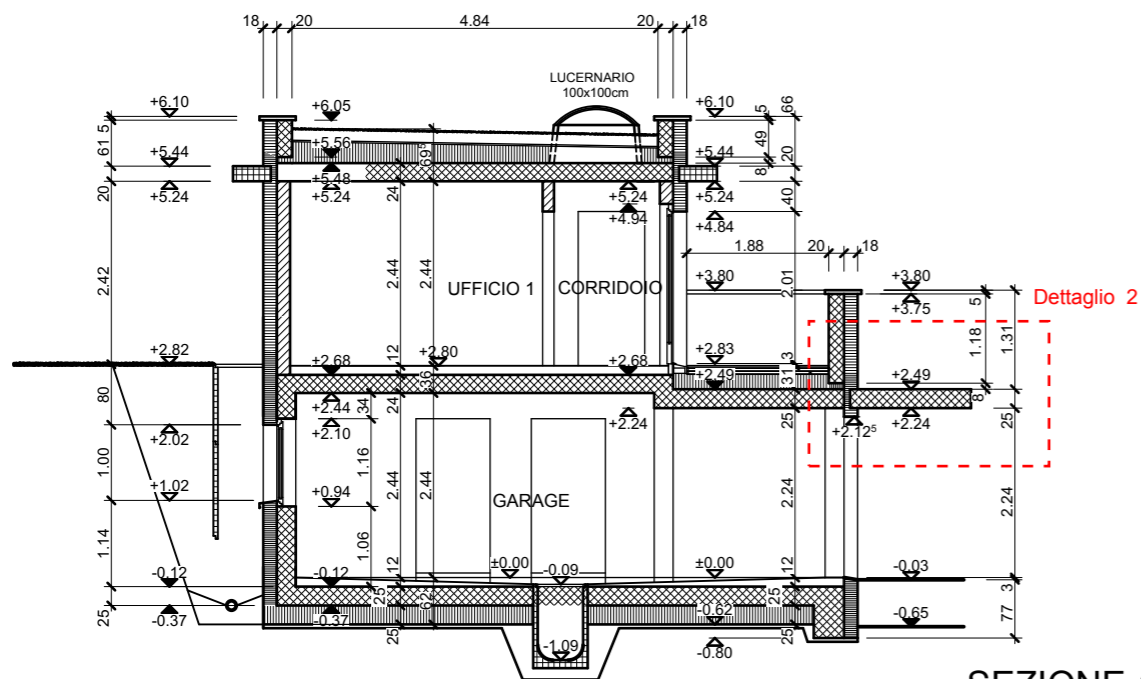

SEZIONE A-A 1:100

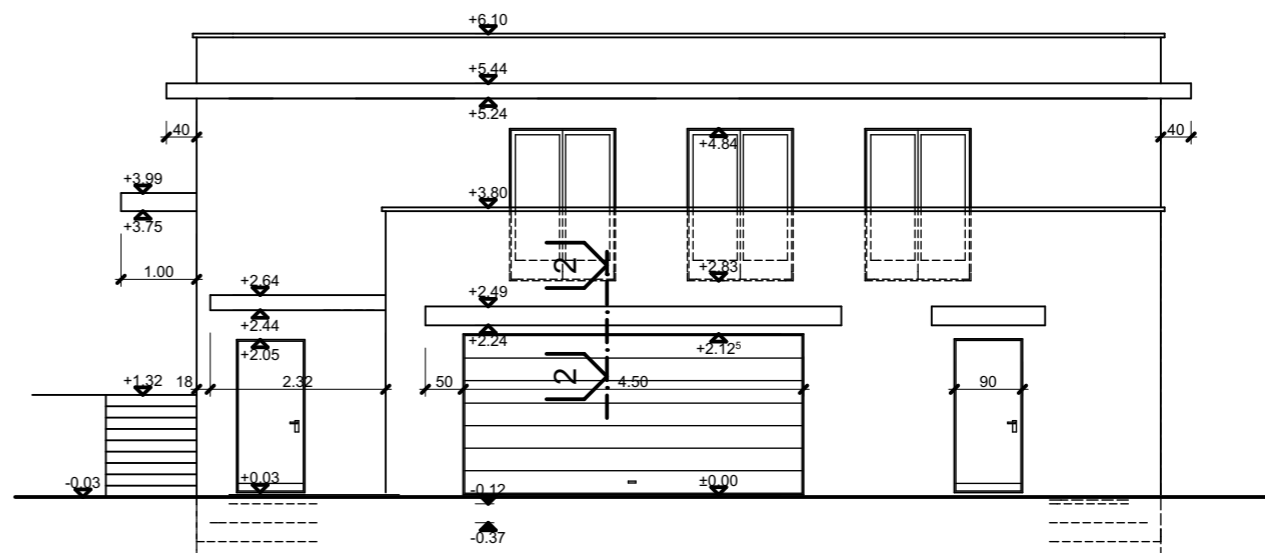

FACCIATA EST 1:100

±0.00 = 498.50 m.s.m.

PROCEDURA DI QUALIFICAZIONE MURATORE AFC 2017

Autore:	Regione 2	PIANO GENERALE 2 1:100
Scala	1:100	
Data	28.11.2016	
Formato	A3	PIANO NO. 2017-2